

**TURQUOISE TRAIL BUSINESS PARK
41 BISBEE COURT, B4
SANTA FE, NM**

*** Office & R &D space**

*** 2,500 SQ.FT. TOTAL**

*** Warehouse plus dock**

*** \$395,000 SALE**

*** \$2,575 LEASE/MONTH**

**QUALITY SPACE
AT AN AFFORDABLE PRICE!!!!**

**COMMERCIAL PROPERTIES INC.
JAMES F. WHEELER, CCIM
505 988 8081**



41 BISBEE CT., B-4

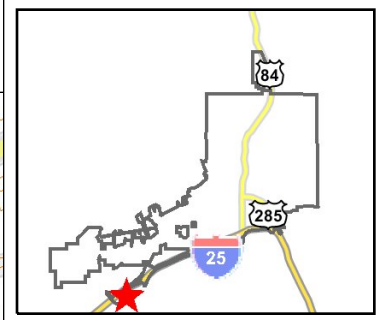
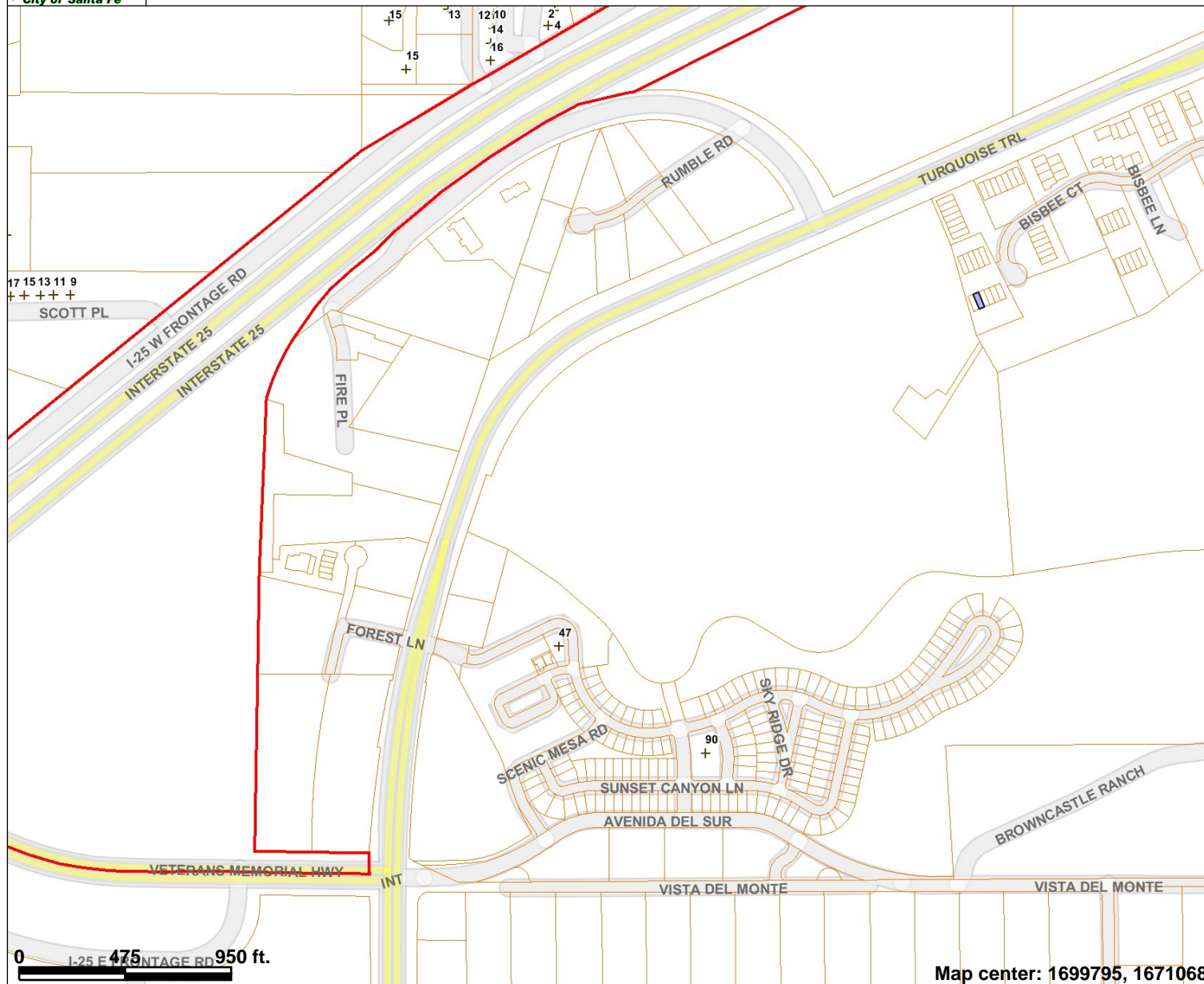

- ### Legend
- City Limits
 - Address Points
 - Parcels
 - Airport Clear Zones
 - Santa Fe River
 - Major Roads and Highways
 - Other Roads and Streets



Map center: 1699795, 1671068



Scale: 1:8,255

This map is a user generated static output from an Internet mapping site and is for general reference only. Data layers that appear on this map may or may not be accurate, current, or otherwise reliable. THIS MAP IS NOT TO BE USED FOR NAVIGATION.

41 BISBEE, B-4

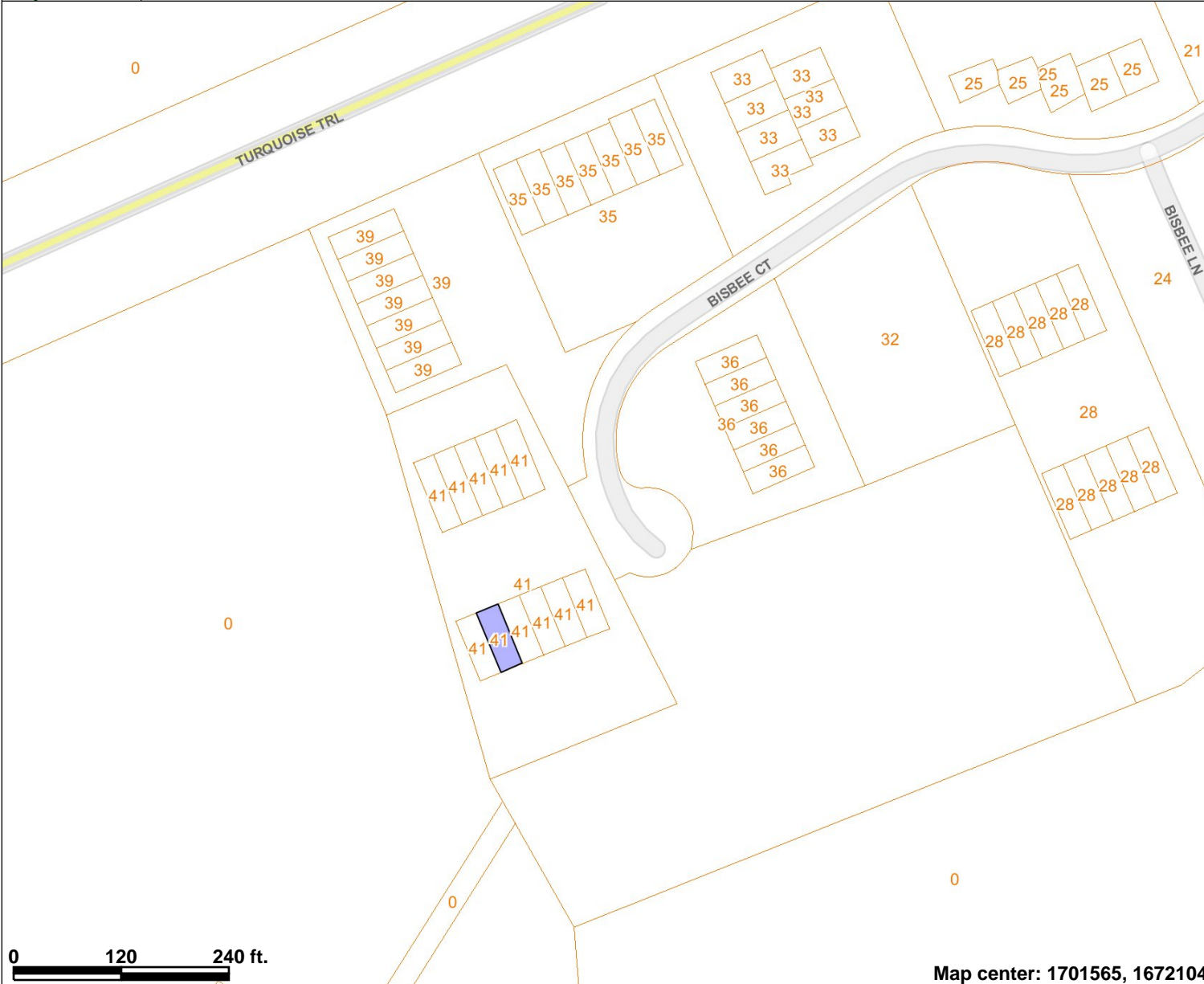

Legend

- City Limits
- Address Points
- Parcels
- Airport Clear Zones
- Santa Fe River
- Major Roads and Highways
- Other Roads and Streets

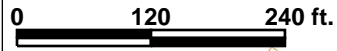

Map center: 1701565, 1672104



Scale: 1:2,064

This map is a user generated static output from an Internet mapping site and is for general reference only. Data layers that appear on this map may or may not be accurate, current, or otherwise reliable. THIS MAP IS NOT TO BE USED FOR NAVIGATION.

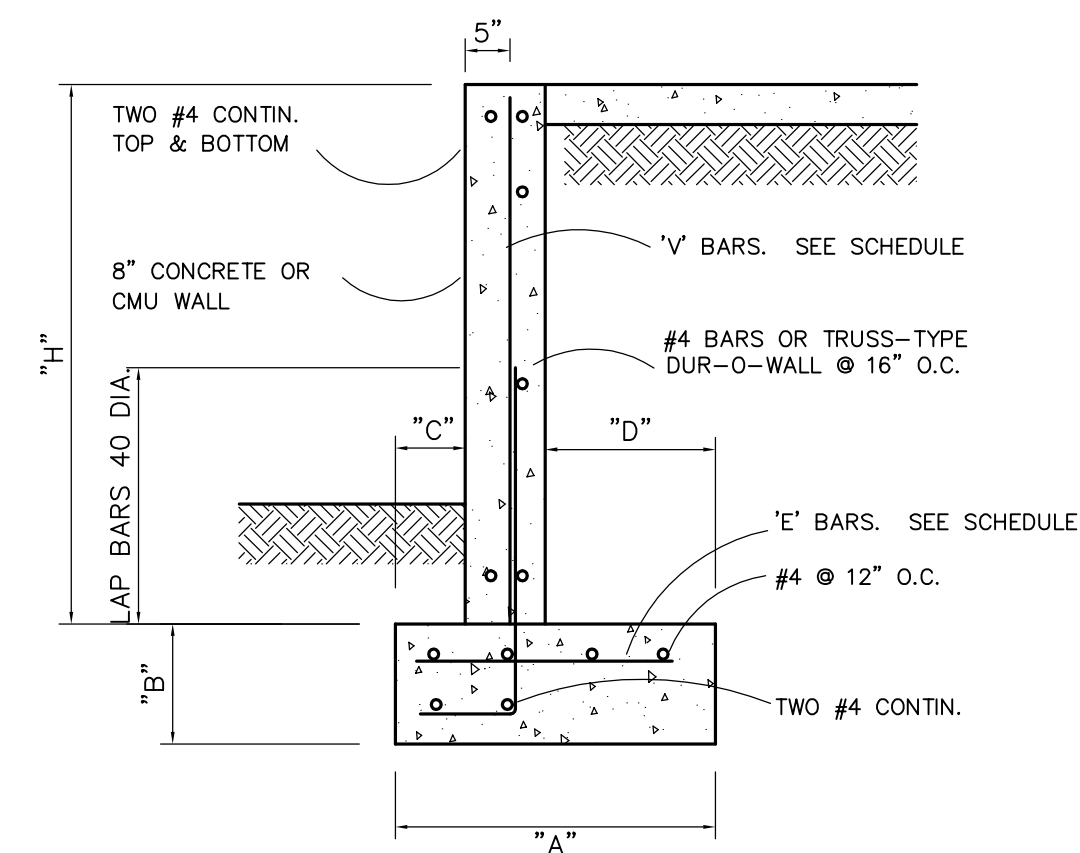

MARK	"H"	"A"	"B"	"C"	"D"	"E" BARS	"F" BARS
A	30" TO 4'	1'-10"	10"	6"	6"	#4 @ 32" O.C.	#3 @ 24" O.C.
B	4' TO 6'	2'-6"	10"	6"	1'-2"	#5 @ 24" O.C.	#4 @ 18" O.C.
C	6' TO 8'	3'-8"	10"	8"	2'-2"	#6 @ 16" O.C.	#4 @ 12" O.C.
D	8' TO 10'	4'-6"	10"	12"	2'-8"	#6 @ 18" O.C.	#4 @ 10" O.C.

NOTE: PROVIDE 4' HIGH CHAIN LINK FENCE AS GUARD-RAILING AT ALL GRADE CHANGES OVER 30" WHICH ARE ADJACENT TO WALKING SURFACES.

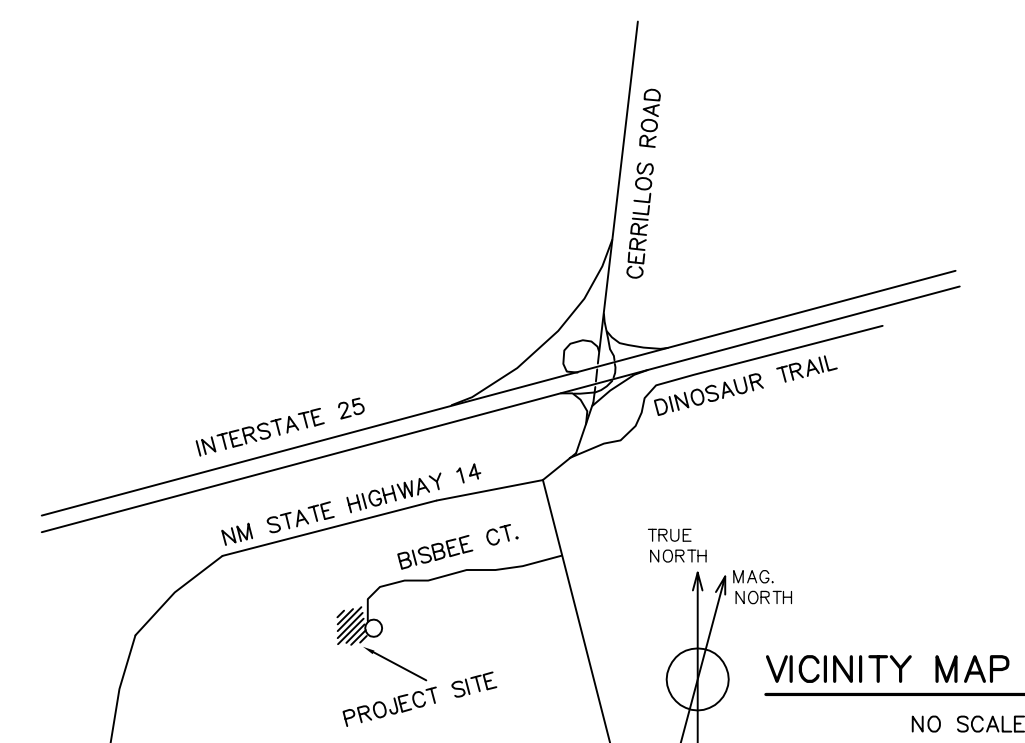

AREAS

LOT AREA	- 1.78 ACRES (77,536 SF)
BUILDING FOOTPRINTS	- 20,880 S.F. EACH
ROOFED AREA:	- 22,688 SQUARE FEET
LOT COVERAGE:	- 29.3 %
PARKING	- 44 SPACES PROVIDED

BUILDING CODE INFORMATION (1997 UBC)

MAXIMUM BUILDING AREA: - 10,800 S. F., FULLY SPRINKLERED.
OCCUPANCY GROUP: S-1, STORAGE (WAREHOUSE)

OCCUPANCY LOAD FACTOR - 500 SQ. FT. (WAREHOUSE)
NUMBER OF OCCUPANTS FOR EXITING: 22 (PER TABLE 10A)

PLUMBING FIXTURE PROVIDED (PER UBC APPENDIX 29)
NUMBER OF OCCUPANTS FOR FIXTURE REQUIREMENTS: 2

MALE: 1 W.C. AND 1 SINK
FEMALE: 1 W.C. AND 1 SINK

UNISEX TOILET ROOM ALLOWED FOR UP TO FOUR EMPLOYEES

ALLOWABLE CONSTRUCTION TYPE: V-N PER UBC TABLE 5-B AND UBC SECTION 505.3.

SITE UTILITIES:

ALL SITE UTILITIES SHALL BE INSTALLED BELOW GRADE.

LANDSCAPE LEGEND

TREES

- HONEY LOCUST, 1-1/2" CALIPER, 6' HT. (18 EA.)
- NEW MEXICO LOCUST, 1-1/2" CALIPER, 6' HT. (18 EA.)

SHRUBS & PERENNIALS

- FERNBUSH, 5-GAL. (26 EA.)
- RUBBER RABBITRUSH, 5 GAL. (26 EA.)
- APACHE PLUME, 5-GAL. (26 EA.)
- CREeping JUNIPER, 5-GAL. (26 EA.)

RECLAMATION

DISTURBED AREAS SHALL BE SEEDED W/ BLUE GREYMA-BUFFALO GRASS MIX AT 4LB. PER 1000 SF.

SOIL AT ALL PLANTING AND SEEDED AREAS SHALL BE AMENDED W/ SOIL BUILDER. MULCH ALL PLANTINGS AND SEEDED AREAS.

IRRIGATION

ALL PLANTINGS SHALL BE MAINTAINED WITH A PERMANENT DRIP IRRIGATION SYSTEM. PROVIDE AUTOMATIC TIMER AND BACKFLOW PREVENTOR.

WATER BUDGET

COMMERCIAL USE:
10 EMPLOYEES x 20 GPD PER EMPLOYEE: 200 GPD

LANDSCAPE USE:
10,774 SF OF IRRIGATED LANDSCAPE AREA
x 9.5 GAL/SF/YR = 101,353 GAL/YR = 277 GPD

TOTAL WATER CONSUMPTION: 477 GPD

* PER WILSON + LUCERO, 1995

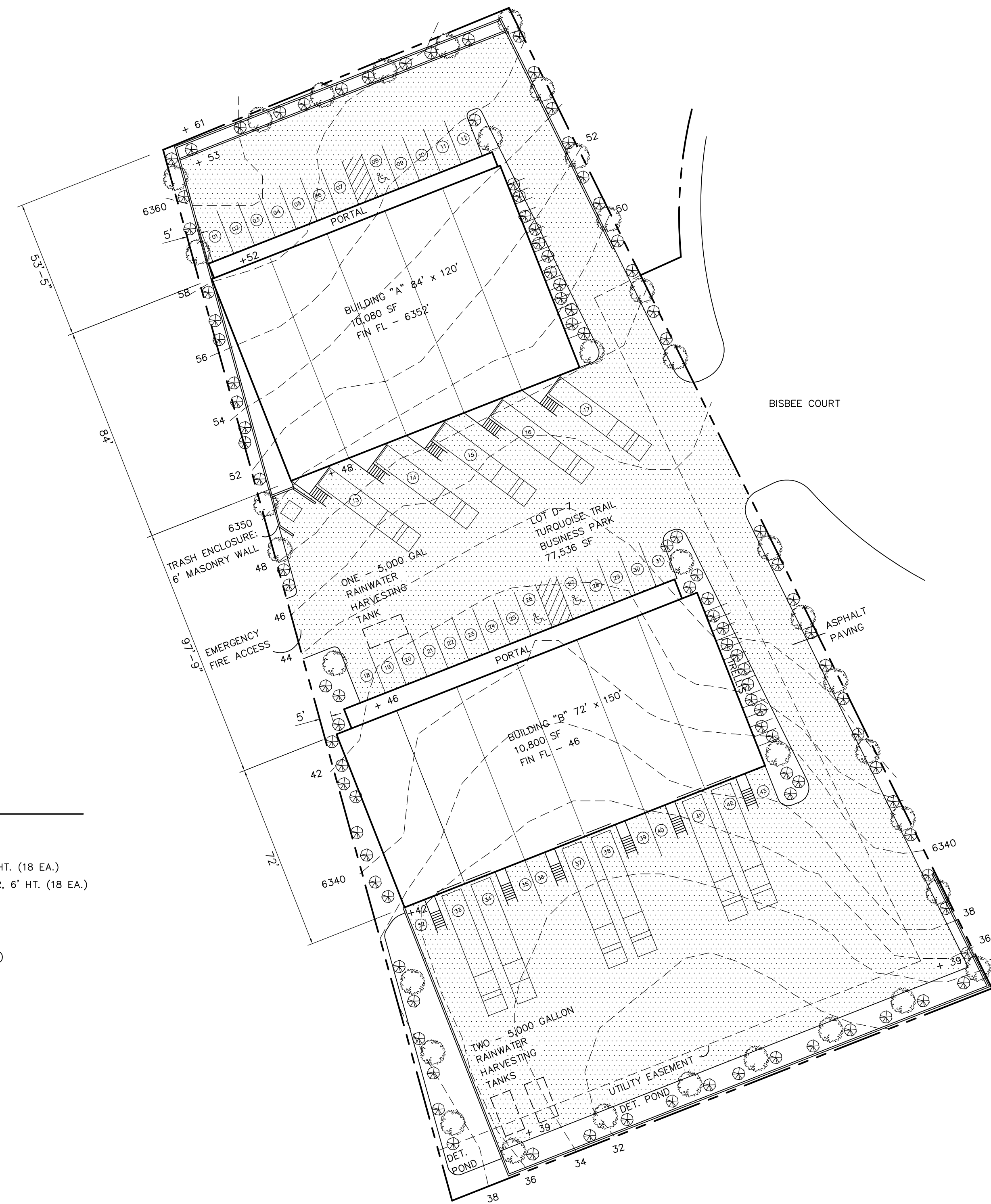

project

MILLSWORKS

mulligan dog five
lot D-7, turquoise trail business park
bisbee court, santa fe, nm

drawn G.A.

scale AS NOTED

date 7-21-2004

revisions:

- 8-19-04
- 11-26-2004, PER SFC LAND USE
- 8-9-2005, LANDSCAPE WATER BUDGET AND WATER HARVESTING TANKS

sheet title

SITE PLAN

sheet no.

MILLSWORKS -- MULLIGAN DOG FIVE

LOT D-7, TURQUOISE TRAIL BUSINESS PARK, SANTA FE

A-1

